

BAG Songs

1. Hot Cross Buns ★

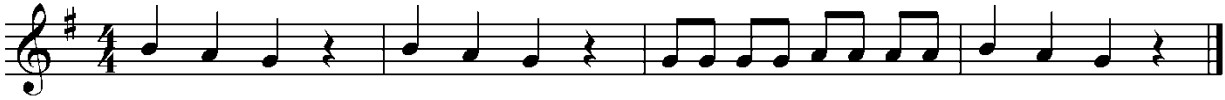

2. Closet Key ★★



3. Fais Do Do ★



4. Frog in the Meadow ★



5. Hop Old Squirrel ★★



6. Long-Legged Sailor ★ ★



7. Suo Gan ★

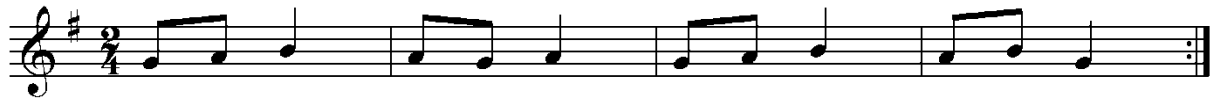

GE and AGE Songs

1. Hill Hill ★



2. Old Mother Witch ★

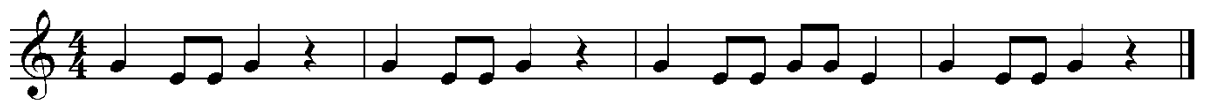

3. Ickle Ockle ★ ★



4. Bluebells ★★



5. Bye, Baby Bunting ★★★



6. Rain, Rain ★



BAGE Songs

1. Old Mr. Rabbit ★



2. Poor Little Kitty Cat ★★



3. I Got a Letter ★★

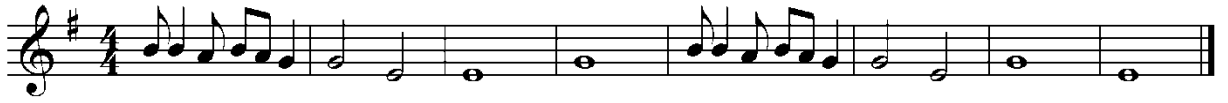

BAGED Songs

1. Inuit Lullaby ★



2. Ho Ho Watanay ★★



3. Big Fat Biscuit ★★★



4. Charlie Over the River ★★★



5. Perry Merry Dictum ★★

Musical notation for Perry Merry Dictum, consisting of two staves in treble clef, key signature of one sharp (F#), and 2/4 time signature. The first staff contains 10 measures of music, and the second staff contains 10 measures, starting with a measure rest labeled '10' above it.

5th Graders Only

Songs that include C' and/or D'

1. Can You Plant Your Cabbage So? ★★

Musical notation for Can You Plant Your Cabbage So?, consisting of one staff in treble clef, key signature of one sharp (F#), and 2/4 time signature. The melody consists of eighth and quarter notes.

2. I See the Moon ★

Musical notation for I See the Moon, consisting of one staff in treble clef, key signature of one sharp (F#), and 2/4 time signature. The melody consists of quarter and eighth notes, with some rests.

3. Jack in the Box ★

Musical notation for Jack in the Box, consisting of one staff in treble clef, key signature of one sharp (F#), and 2/4 time signature. The melody consists of quarter notes and rests.

4. Summ, Summ, Summ, Bienchen ★★ ★

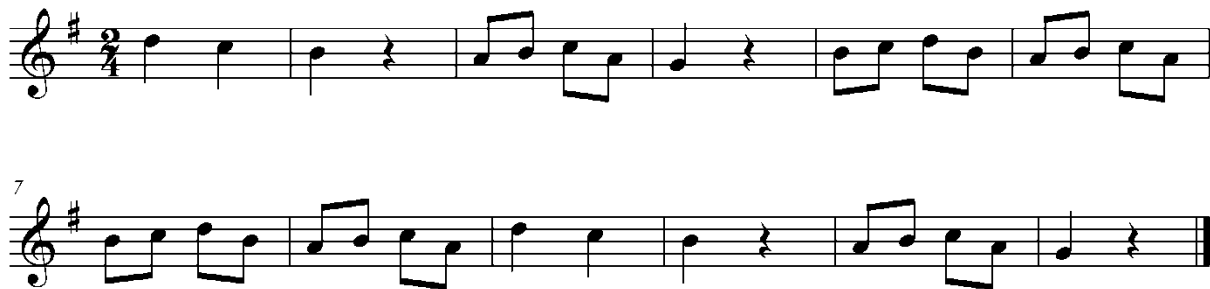

5. Whistle, Daughter, Whistle ★★



6. Aunt Rhody ★★

